Case 8140A-15

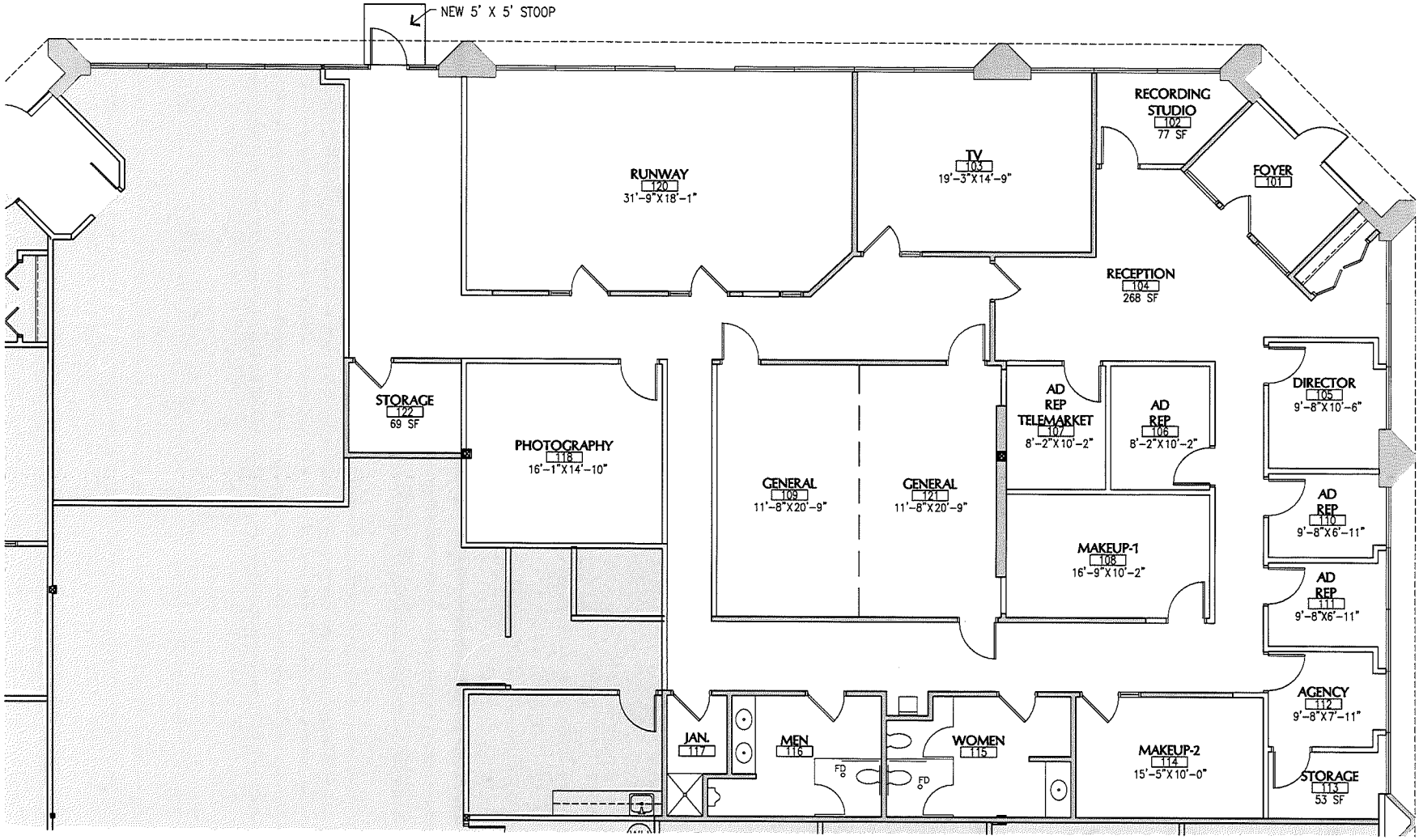

MINNEAPOLIS TALENT ENTERPRISES - FIT PLAN - 02

Mohagen Hansen Architectural Group
1000 Twelve Oaks Center Dr. Suite 200 Wayzata MN 55391
Tel 952.426.7400
Fax 952.426.7440
www.mohagenhansen.com

Victoria Pond Center, Bloomington, MN
March 31, 2015

SCALE: 1/8"=1'-0"
TOTAL SQ. FT. : 4,616