Case 7332A-15

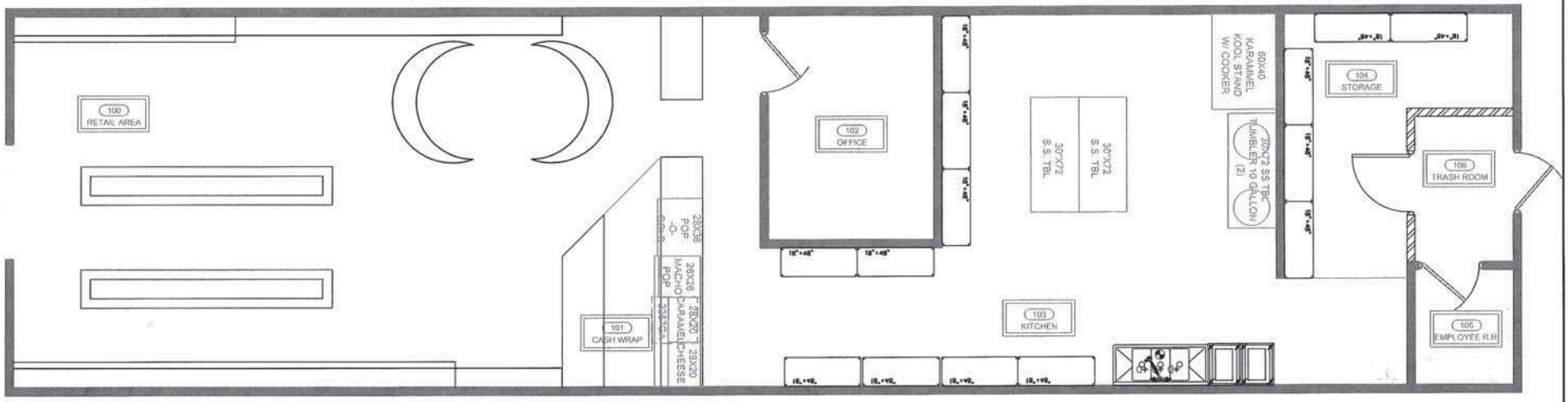

01 FLOOR PLAN
1/4" = 1'-0"

Smart ASSOCIATES
701 4th avenue south suite 201
minneapolis, minnesota 55415
t: 612.338.8707 f: 612.338.8708

All designs, arrangements, plans, specifications represented by this drawing are owned by, and are the property of SMART ASSOCIATES, and were created and developed for use on and in connection with the specified project. None of these designs, arrangements, plan or specifications shall be used by or disclosed to any person, firm, or corporation for any purpose without the written permission of SMART ASSOCIATES. Contact with these documents shall constitute evidence of acceptance of these restrictions. Written dimensions on drawings shall have precedence over scaled dimensions. CONTRACTORS SHALL VERIFY AND WILL BE RESPONSIBLE FOR ALL DIMENSIONS AND CONDITIONS ON THE JOB. This office must be notified of any variations from dimensions and conditions shown by these drawings. When required, shop drawings and details must be submitted to this office for approval before proceeding with fabrication of any work.

TEDDY B'S POPCORN
BLOOMINGTON, MN

ARCHITECT:

SHEET TITLE:
FLOOR PLAN

DATE: 3.31.2015
DRAWN BY: MI
CHECKED BY: JS/LM
REVISIONS: DATE:

SHEET NUMBER:
-